

ABELL  
SURVEYING & MAPPING  
DELAVER, WISCONSIN 53115  
414-728-6737

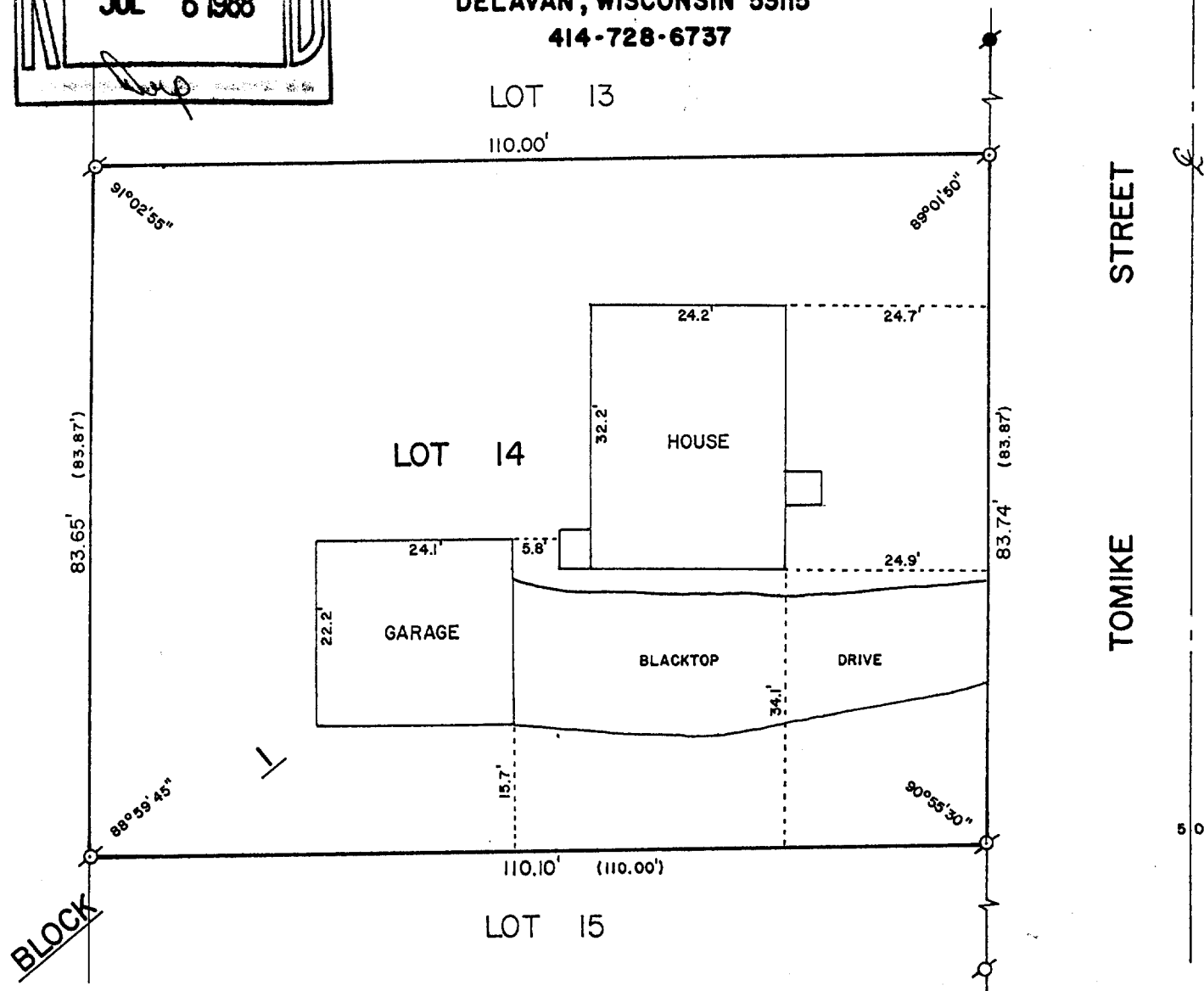

PLAT OF SURVEY OF

LOT 14, BLOCK 1 OF McKENNA ADDITION TO THE CITY OF  
LAKE GENEVA, WALWORTH COUNTY, WISCONSIN.

ORDERED BY: CENTURY 21 - GENEVA LAKE  
503 CENTER STREET  
LAKE GENEVA, WI. 53147



SCALE - 1"=20'

LEGEND

- ⊙ - IRON PIPE FOUND
- - IRON ROD FOUND
- ( ) - RECORDED AS

I, DAVID F. ABELL, DO HEREBY CERTIFY  
THAT I HAVE SURVEYED THE PROPERTY  
HEREON DESCRIBED ACCORDING TO THE  
OFFICIAL RECORDS AND THAT THE PLAT  
HEREON IS A CORRECT REPRESENTATION  
OF THE PROPERTY LINES TO THE BEST OF  
MY KNOWLEDGE AND BELIEF.

*David F. Abell*

DAVID F. ABELL  
WISCONSIN REGISTERED LAND SURVEYOR, S-1596

*May 27, 1988*  
DATE JOB NUMBER - 88100

NOTE: THIS IS NOT A CERTIFIED COPY UNLESS SEALED.